2019 Honda Shuttle HYBRID X




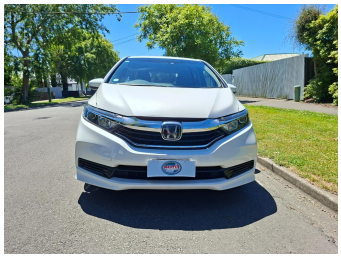


Purchase Price **$13,990**

Includes GST
Excludes on-road costs of $500

Finance may be available on this vehicle. Ask one of our friendly staff for more information.

Gain peace of mind with Mechanical Breakdown Insurance. **Ask us how.**

Top features

- AA Odometer Certified
- Adaptive Radar Cruise...
- Air Bag(s)
- Chain-driven Engine
- Climate Control
- Electric Mirrors
- Electric Windows
- Forward Collision Miti...
- Immobiliser
- ISOFIX for childseat
- LDW (Lane Departure Wa...
- Push Button Start
- Reverse Camera
- Smart Key
- Spoiler
- Tinted Windows
- VINZ Certified

Body Style
5 door, Station Wagon

Odometer
130,560 km

Engine
1500 cc, Hybrid

Fuel Type
Hybrid

Transmission
Auto, 2WD

Wheels
-

VIN
7AT08G1XX26101847

Interior
Black

Safety

Based on 2025 VSRR rating

Reg No.
-

Ext Colour
White

History
Ex-Overseas

Seats
5 seats

CO2 Emissions
★★★★★☆
92 grams/km

Energy Economy
★★★☆☆
Annual fuel cost of $1,570
4L per 100km

Cost per year is an estimate based on petrol price of $2.80 per litre and an average distance of 14000 km. Emissions and Energy Economy figures standardised to 3P WLTP.

Stock ID: 6509

Auto Depot | Phone 0800 001 198 | Email sales@autodepot.co.nz
432 - 434 St Asaph Street, Phillipstown, Christchurch 8011, New Zealand
www.autodepot.co.nz

4.78 | 758 reviews